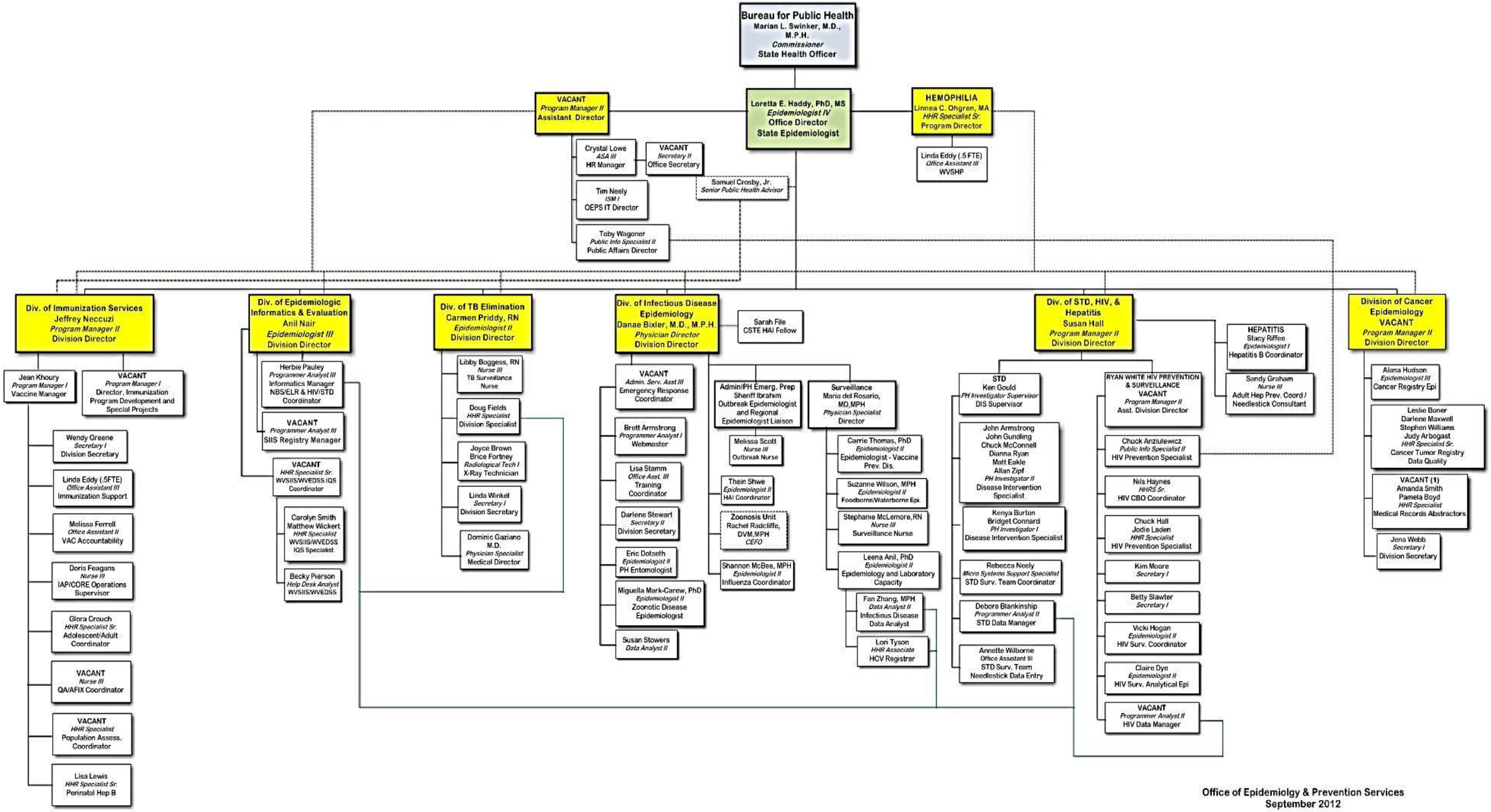

Office of Epidemiolgy & Prevention Services
September 2012