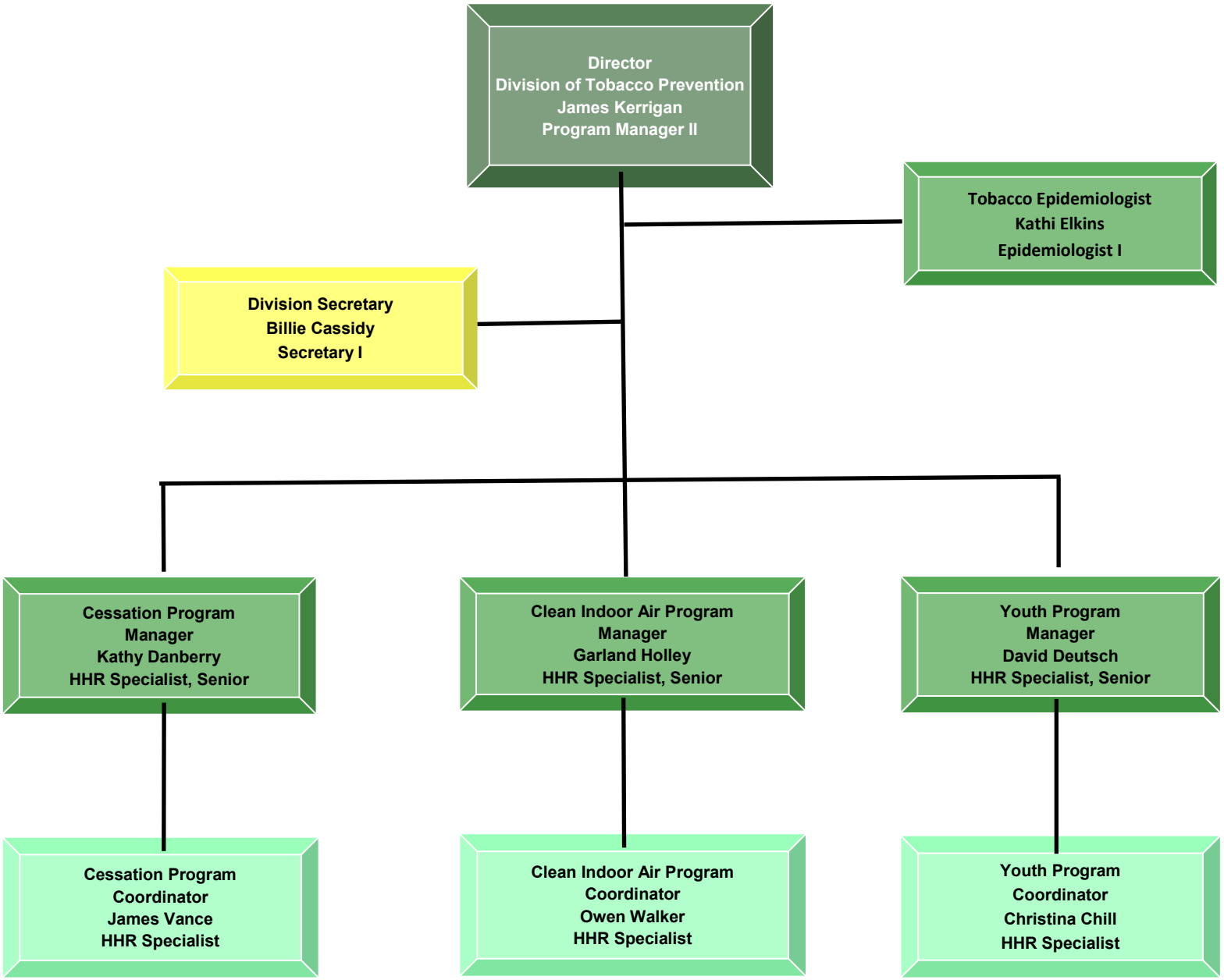

Division of Tobacco Prevention